Updatepfad zum
MCITP: Enterprise Administrator on Windows Server 2008
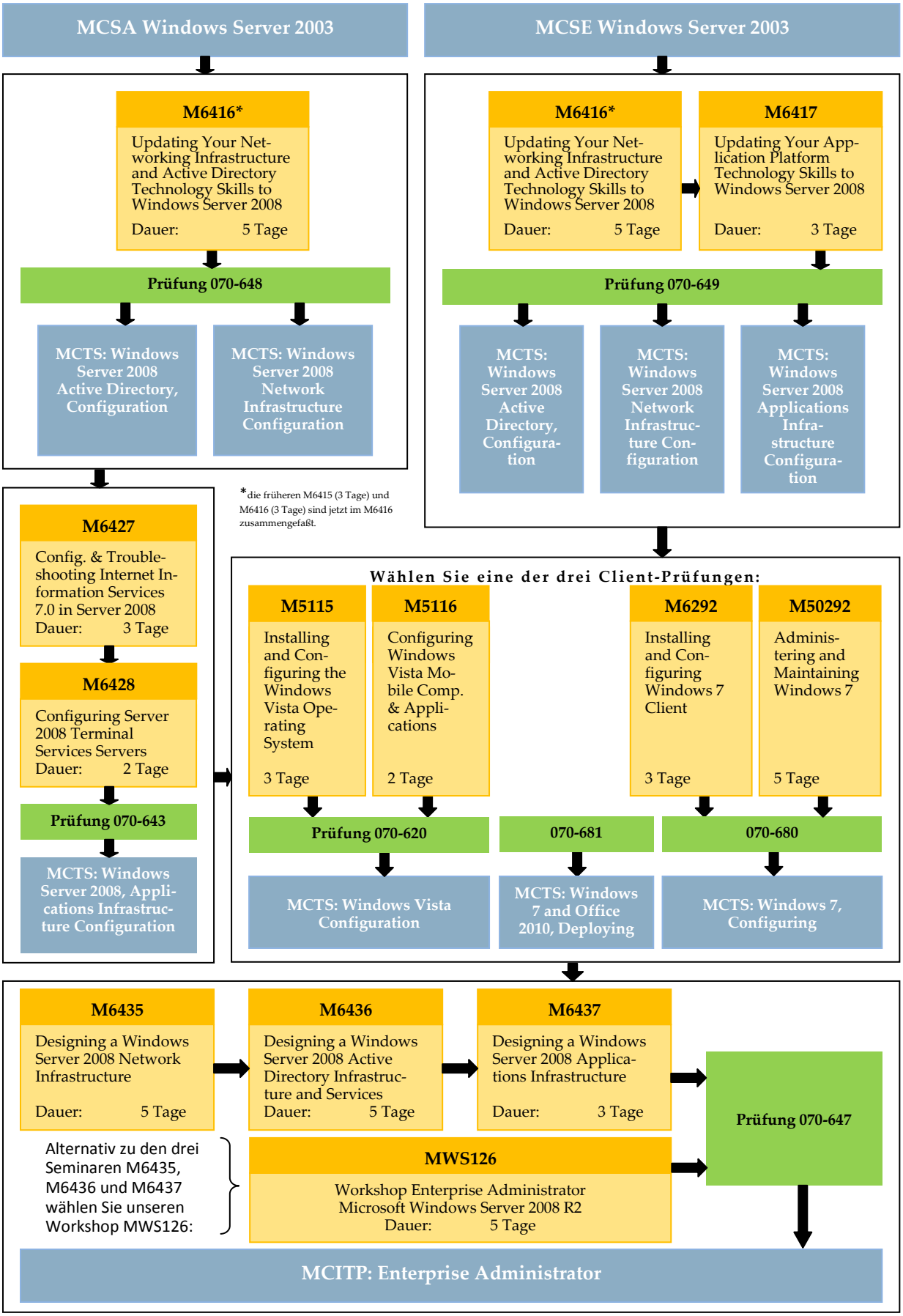
Stand: Oktober 2011